

# Thornock Vale

GAINSBOROUGH



**BEAL HOMES**

*Designed by you*





# Your New Chapter Awaits

Located on The Avenue and adjacent to The Little Belt in Gainsborough, you will benefit from fantastic transport links. Rich in history and culture, you can enjoy the tranquillity of being surrounded by picturesque villages, with the City of Lincoln just a 30 minute drive away.

There's no shortage of great shopping experiences in this thriving town! Markets are held in the town centre, along with a regular Farmers Market within the award winning Marshall's Yard shopping centre. Families benefit from a range of local primary and secondary schools, including The Gainsborough Academy. You'll have the added advantage of the stunning Thonock Park Golf Course just a short walk away.



# Thornock Vale

GAINSBOROUGH

Legacy Range

Carlton  
4 Bedroom Home

Canterbury  
4 Bedroom Home

Haxby  
4 Bedroom Home

Thornton  
4 Bedroom Home

Theakston  
4 Bedroom Home

Thorndale  
4 Bedroom Home

Thorndale V2  
4 Bedroom Home

Masham  
4 Bedroom Home

Swainby  
4 Bedroom Home

Hilton  
4 Bedroom Home

Harome  
4 Bedroom Home

Castleton  
3 Bedroom Home

Levisham  
3 Bedroom Home

Hackness  
3 Bedroom Home

Aspire Range

Dalby  
3 Bedroom Home

Butterwick  
3 Bedroom Home

Ripley  
3 Bedroom Home

Malham  
3 Bedroom Home

Dalton  
3 Bedroom Home

Rosedale  
3 Bedroom Home

Roxby  
3 Bedroom Home

Tribeca  
2 Bedroom Home

Farndale  
2 Bedroom Home

Gramercy  
2 Bedroom Home

Cropton  
2 Bedroom Home

Rented Affordable Home

**BEAL HOMES**  
*Designed by you*



As part of the planning consent for this development, a number of new homes may have been designated as affordable housing. Where applicable, these properties will remain as affordable housing tenure and are specifically shown to make it clear that they are not available for general sale. The remaining homes on the development are available for open market sale, including "bulk sales" (meaning the sale of more than one home to a single purchaser) to purchasers, who could be private individuals or another type of purchaser (for example local authorities, housing associations or other commercial landlords), and therefore the mix of tenures on a development may change.

# Measure us up

Included in the price of a Beal Home as standard:

Technology	First Step Range	Aspire Range	Legacy Range
Telephone, data & TV points included	•	•	•
PV Panels (quantity & position will vary plot by plot) (plots 31-136 & 156-158)	•	•	•
Waste water heat recovery (plots 31-136 & 156-158)	•	•	•
Safety & Security			
Hi-security multi-point door locking system to front entrance	•	•	•
External light fitting to front entrance	•	•	•
6ft privacy fencing to rear gardens	•	•	•
Smoke & carbon monoxide alarm	•	•	•
Security alarm		•	•
Security locks to windows (where applicable)	•	•	•
Kitchen			
Laminate worktops	•	•	•
Smeg oven / 60cm gas hob / 60 cm extractor	•	•	
Smeg oven / 60cm induction hob / 90 cm extractor			•
Tectonite sink	•	•	•
Integrated Smeg fridge with ice box		•	
Smeg 70/30 frost free fridge freezer			•
Neff integrated dishwasher			•
Electrical			
Chrome downlights (where applicable)		•	•
White downlights (where applicable)	•		
Brushed chrome switches & sockets			•
External weatherproof double socket	•	•	•
Plumbing & Heating			
Dual-zoned heating system with separate thermostat	•	•	•
Combination boiler system (Cylinder to Carlton, Haxby & Canterbury)	•	•	•
Wood burning stove with oak beam and slate hearth (Carlton & Canterbury only)			
White towel rails to washrooms		•	•
Thermostatically controlled shower over bath (where applicable)	•	•	•
Villeroy & Boch sanitary ware		•	•
External tap	•	•	•
Thermostatic valves fitted to upstairs radiators (except bedroom 1 / bathroom / en-suites)	•	•	•
Thermostatic valves fitted to downstairs radiators (except hallway / cloakroom)	•	•	•
General			
Carpet flooring	•	•	•
Laminate flooring to kitchen / dining	•	•	•
Floor tiling to washrooms	•	•	•
Electric sockets and light(s) in garage (where applicable)	•	•	•
Bi-fold doors		•	•
French doors	•		
Turfed & landscaped front garden	•	•	•
Turfed rear garden with 100mm border & gate	•	•	•
Oak Handrail and white painted spindles to staircase			•
White Handrail and white painted spindles to staircase	•	•	
Painted garage walls & floors (where applicable)		•	•
Roller style garage doors (where applicable)		•	•

IMPORTANT NOTICE: Although every care has been taken to ensure the accuracy of all the information given, these particulars are for illustration only, are not to scale, and shown as a two-dimensional drawing which therefore does not show land contours and gradients, retaining walls, boundary treatments, landscaping or local authority street lighting. We operate a policy of continuous product development and individual features such as windows, garages and elevational treatments may vary from time to time. Consequently, these particulars should be treated as general guidance only and cannot be relied upon as accurately describing any of the Specified Matters prescribed by an order made under the current legislation, nor do they constitute a contract, part of a contract, or warranty . The ability to customise your home with layout changes, upgrades and other options are subject to build stage, constructional constraints, and planning conditions. The developer reserves the right to amend the specification as necessary without prior notice. Please note that items specified in the literature and show homes may depict appliances, fittings and decorative finishes that do not form part of the standard specification. Affordable housing locations are indicative and subject to change, and the tenure mix of the development is subject to change. Interested parties should direct any questions to their sales executive, and confirm all details with their solicitor. MUU/TV/2025\_V1





# The Carlton

## Legacy Range



Ground Floor

Kitchen/Diner	10.35m x 3.73m	33' 11" x 12' 3"
Living	5.49m x 3.71m	18' x 12' 2"
Study	2.20m x 3.94m	7' 3" x 12' 11"

All dimensions shown are from plaster finish to plaster finish, based on the maximum possible dimensions available in each room. Kitchen layouts are indicative and not the standard kitchen layout. All furniture shown in the floor plan is for indicative purposes only and is not included with the home. Based on average sizes for furniture displayed.



First Floor

Bedroom 1	3.98m x 5.18m	13' 1" x 17'
Bedroom 2	3.8m x 3.14m	12' 6" x 10' 4"
Bedroom 3	3.69m x 2.81m	12' 1" x 9' 3"
Bedroom 4	3.30m x 2.81m	10' 10" x 9' 3"



4 Bedrooms

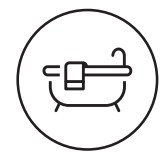

3 Bathrooms



EPC\*



Bespoke Design Service



Bi-fold Doors



Double Garage



**IMPORTANT NOTICE:** Although every care has been taken to ensure the accuracy of all the information given, these particulars are for illustration only, are not to scale, is a two dimensional drawing and should not be used for carpet sizes, appliance spaces or furniture. Homes may be 'handed' (mirror image) versions of the illustrations, and may be detached, semi-detached or terraced. We operate a policy of continuous product development and individual features such as windows, garages and elevational treatments may vary from time to time. External finishes such as brick and roof tile colour, window frames and doors may vary from plot to plot. Consequently these particulars should be treated as general guidance only and cannot be relied upon as accurately describing any of the Specified Matters prescribed by an order made under the current legislation, nor do they constitute a contract, part of a contract or warranty. The ability to customise your home with layout changes, upgrades and other options are subject to build stage, constructional constraints, and planning conditions. Kitchen layouts are indicative only. The developer reserves the right to amend the specification as necessary without prior notice. Please note that items specified in the literature and show homes may depict appliances, fittings and decorative finishes that do not form part of the standard specification. Interested parties should direct any questions to their sales executive, and confirm all details with their solicitor.



# The Canterbury

## Legacy Range



Ground Floor

Kitchen/Dining	7.04m x 3.80m	23' 1" x 12' 5"
Living	3.71m x 5.51m	12' 2" x 18'
Study	2.25m x 2.81m	7' 4" x 9' 2"

All dimensions shown are from plaster finish to plaster finish, based on the maximum possible dimensions available in each room. Kitchen layouts are indicative and not the standard kitchen layout. All furniture shown in the floor plan is for indicative purposes only and is not included with the home. Based on average sizes for furniture displayed.



- Suggested Wardrobe Location

First Floor

Bedroom 1	5.03m x 4.46m	16' 6" x 14' 7"
Bedroom 2	3.70m x 3.32m	12' 1" x 10' 11"
Bedroom 3	3.71m x 3.05m	12' 2" x 10'
Bedroom 4	2.27m x 3.76m	7' 5" x 12' 4"



4 Bedrooms

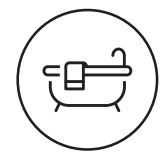

2 Bathrooms



EPC\*



Bespoke Design Service



Bi-fold Doors



Double Garage



IMPORTANT NOTICE: Although every care has been taken to ensure the accuracy of all the information given, these particulars are for illustration only, are not to scale, is a two dimensional drawing and should not be used for carpet sizes, appliance spaces or furniture. Homes may be 'handed' (mirror image) versions of the illustrations, and may be detached, semi-detached or terraced. We operate a policy of continuous product development and individual features such as windows, garages and elevational treatments may vary from time to time. External finishes such as brick and roof tile colour, window frames and doors may vary from plot to plot. Consequently these particulars should be treated as general guidance only and cannot be relied upon as accurately describing any of the Specified Matters prescribed by an order made under the current legislation, nor do they constitute a contract, part of a contract or warranty. The ability to customise your home with layout changes, upgrades and other options are subject to build stage, constructional constraints, and planning conditions. Kitchen layouts are indicative only. The developer reserves the right to amend the specification as necessary without prior notice. Please note that items specified in the literature and show homes may depict appliances, fittings and decorative finishes that do not form part of the standard specification. Interested parties should direct any questions to their sales executive, and confirm all details with their solicitor.



# The Haxby



## Legacy Range



### Ground Floor

Kitchen/Dining	6.72m x 3.10m	22' x 10' 2"
Living	4.38m x 4.37m	14' 4" x 14' 4"

All dimensions shown are from plaster finish to plaster finish, based on the maximum possible dimensions available in each room. Kitchen layouts are indicative and not the standard kitchen layout. All furniture shown in the floor plan is for indicative purposes only and is not included with the home. Based on average sizes for furniture displayed.

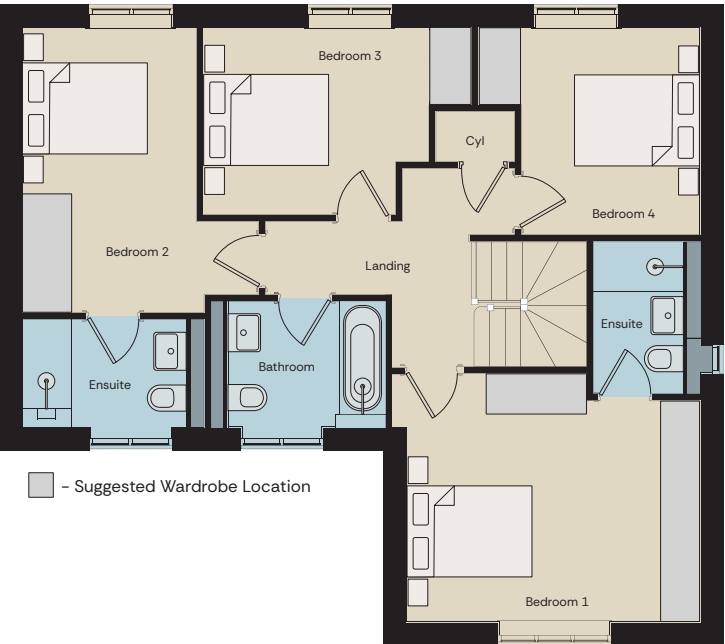



### First Floor

Bedroom 1	4.60m x 3.70m	15' 1" x 12' 1"
Bedroom 2	3.53m x 4.26m	11' 6" x 13' 11"
Bedroom 3	3.93m x 2.8m	12' 10" x 9' 2"
Bedroom 4	3.28m x 3.10m	10' 9" x 10' 2"

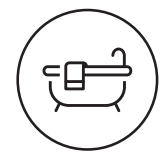
  
4 Bedrooms

  
3 Bathrooms

  
EPC\*

  
Bespoke Design Service

  
Bi-fold Doors

  
Integral Garage



**IMPORTANT NOTICE:** Although every care has been taken to ensure the accuracy of all the information given, these particulars are for illustration only, are not to scale, is a two dimensional drawing and should not be used for carpet sizes, appliance spaces or furniture. Homes may be 'handed' (mirror image) versions of the illustrations, and may be detached, semi-detached or terraced. We operate a policy of continuous product development and individual features such as windows, garages and elevational treatments may vary from time to time. External finishes such as brick and roof tile colour, window frames and doors may vary from plot to plot. Consequently these particulars should be treated as general guidance only and cannot be relied upon as accurately describing any of the Specified Matters prescribed by an order made under the current legislation, nor do they constitute a contract, part of a contract or warranty. The ability to customise your home with layout changes, upgrades and other options are subject to build stage, constructional constraints, and planning conditions. Kitchen layouts are indicative only. The developer reserves the right to amend the specification as necessary without prior notice. Please note that items specified in the literature and show homes may depict appliances, fittings and decorative finishes that do not form part of the standard specification. Interested parties should direct any questions to their sales executive, and confirm all details with their solicitor.



# The Thorndale



## Legacy Range

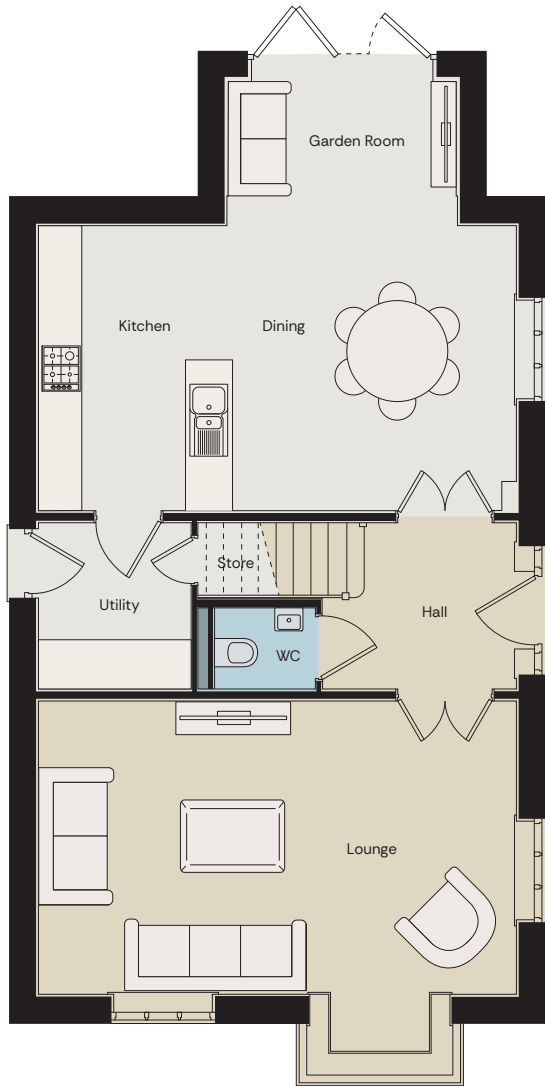

### Ground Floor

Lounge	3.92m x 6.36m	12' 10" x 20' 10"
Kitchen/Dining	3.81m x 6.36m	12' 6" x 20' 10"
Garden Room	1.91m x 3.1m	6' 3" x 10' 2"

All dimensions shown are from plaster finish to plaster finish, based on the maximum possible dimensions available in each room. Kitchen layouts are indicative and not the standard kitchen layout. All furniture shown in the floor plan is for indicative purposes only and is not included with the home. Based on average sizes for furniture displayed.

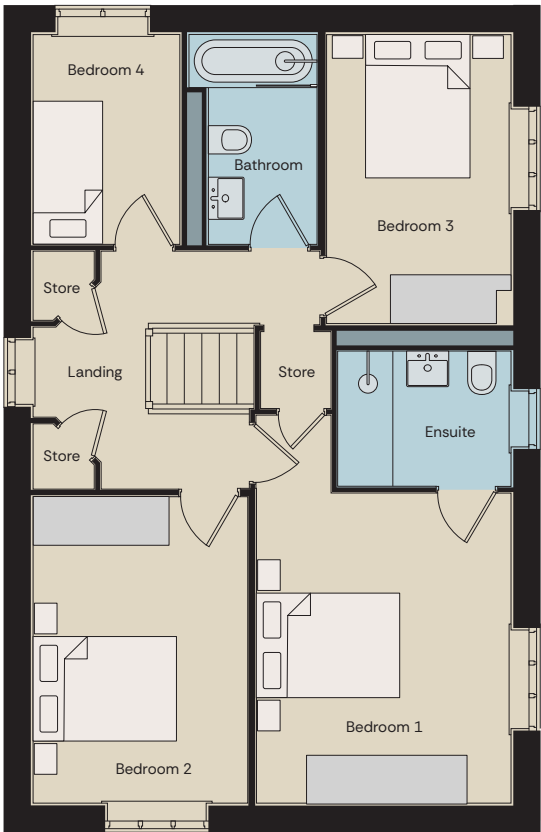



### First Floor

Bedroom 1	5.3m x 3.4m	17' 4" x 11' 1"
Bedroom 2	4.08m x 2.89m	13' 4" x 9' 5"
Bedroom 3	3.87m x 2.48m	12' 8" x 8' 1"
Bedroom 4	2.75m x 1.99m	9' x 6' 6"

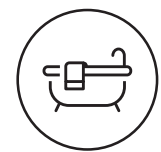
  
4 Bedrooms

  
2 Bathrooms

  
EPC\*  
\*(Minimum)

  
Bespoke  
Design  
Service

  
Bi-fold  
Doors

  
Utility  
Room

  
CONSUMER  
CODE  
HOME BUILDERS  
[www.consumercode.co.uk](http://www.consumercode.co.uk)

  
APPROVED CODE  
TRADE STANDARDS  
[www.tradestandards.co.uk](http://www.tradestandards.co.uk)

Protection for new-build home buyers

IMPORTANT NOTICE: Although every care has been taken to ensure the accuracy of all the information given, these particulars are for illustration only, are not to scale, is a two dimensional drawing and should not be used for carpet sizes, appliance spaces or furniture. Homes may be 'handed' (mirror image) versions of the illustrations, and may be detached, semi-detached or terraced. We operate a policy of continuous product development and individual features such as windows, garages and elevational treatments may vary from time to time. External finishes such as brick and roof tile colour, window frames and doors may vary from plot to plot. Consequently these particulars should be treated as general guidance only and cannot be relied upon as accurately describing any of the Specified Matters prescribed by an order made under the current legislation, nor do they constitute a contract, part of a contract or warranty. The ability to customise your home with layout changes, upgrades and other options are subject to build stage, constructional constraints, and planning conditions. Kitchen layouts are indicative only. The developer reserves the right to amend the specification as necessary without prior notice. Please note that items specified in the literature and show homes may depict appliances, fittings and decorative finishes that do not form part of the standard specification. Interested parties should direct any questions to their sales executive, and confirm all details with their solicitor.



# The Masham



## Legacy Range

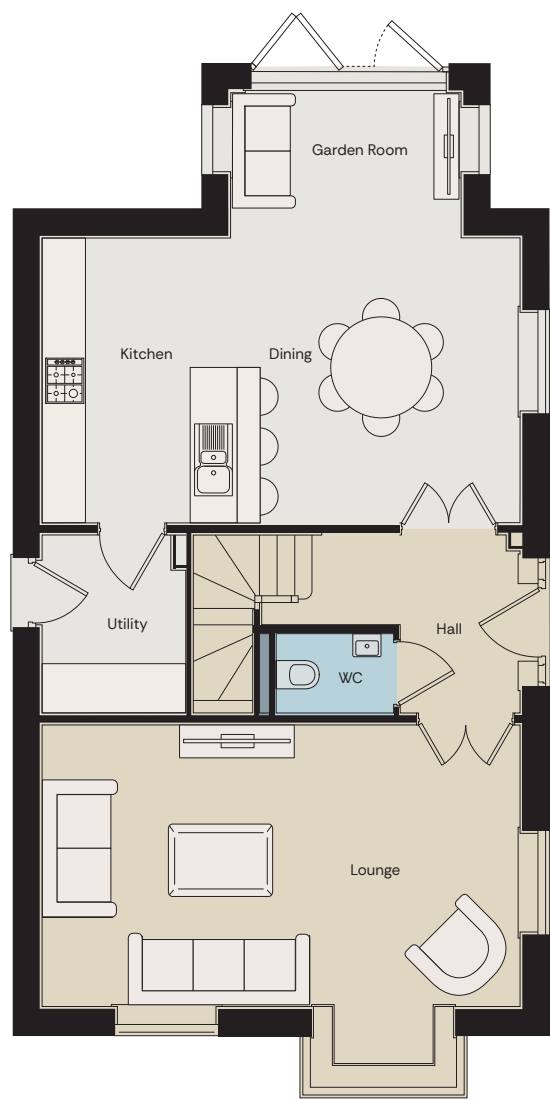

Ground Floor

Lounge	4.48m x 6.3m	14' 8" x 20' 8"
Kitchen/Dining	3.75m x 6.3m	12' 3" x 20' 8"
Garden Room	1.91m x 3.03m	6' 3" x 9' 11"

All dimensions shown are from plaster finish to plaster finish, based on the maximum possible dimensions available in each room. Kitchen layouts are indicative and not the standard kitchen layout. All furniture shown in the floor plan is for indicative purposes only and is not included with the home. Based on average sizes for furniture displayed.

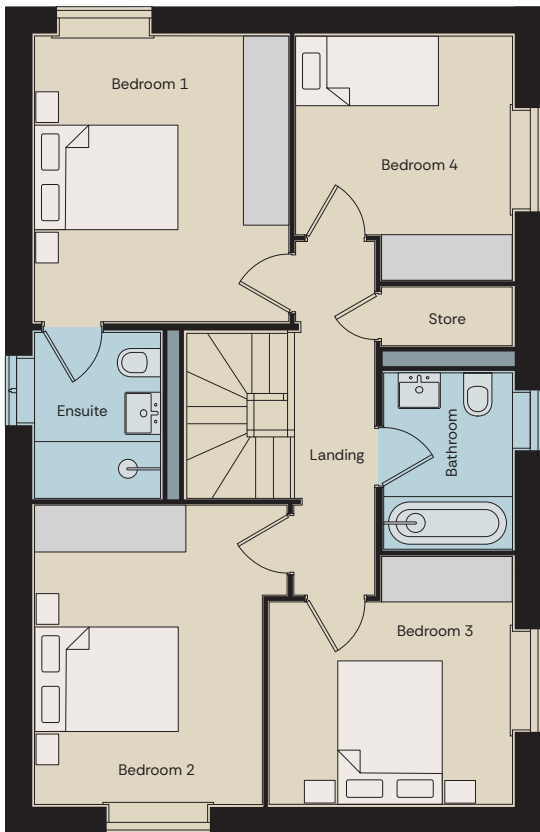

- Suggested Wardrobe Location

First Floor

Bedroom 1	3.76m x 3.35m	12' 4" x 11' 7"
Bedroom 2	3.94m x 3m	12' 11" x 9' 10"
Bedroom 3	3.27m x 3.20m	10' 8" x 10' 5"
Bedroom 4	2.85m x 2.62m	9' 4" x 8' 7"



4 Bedrooms

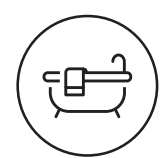

2 Bathrooms



EPC\*



Bespoke Design Service



Bi-fold Doors



Utility Room



CONSUMER CODE  
HOME BUILDERS  
www.consumercode.co.uk



APPROVED CODE  
TRADE STANDARDS UK

Protection for new-build home buyers

IMPORTANT NOTICE: Although every care has been taken to ensure the accuracy of all the information given, these particulars are for illustration only, are not to scale, is a two dimensional drawing and should not be used for carpet sizes, appliance spaces or furniture. Homes may be 'handed' (mirror image) versions of the illustrations, and may be detached, semi-detached or terraced. We operate a policy of continuous product development and individual features such as windows, garages and elevational treatments may vary from time to time. External finishes such as brick and roof tile colour, window frames and doors may vary from plot to plot. Consequently these particulars should be treated as general guidance only and cannot be relied upon as accurately describing any of the Specified Matters prescribed by an order made under the current legislation, nor do they constitute a contract, part of a contract or warranty. The ability to customise your home with layout changes, upgrades and other options are subject to build stage, constructional constraints, and planning conditions. Kitchen layouts are indicative only. The developer reserves the right to amend the specification as necessary without prior notice. Please note that items specified in the literature and show homes may depict appliances, fittings and decorative finishes that do not form part of the standard specification. Interested parties should direct any questions to their sales executive, and confirm all details with their solicitor.



# The Swainby

## Legacy Range



Ground Floor

Kitchen/Dining	6.53m x 2.81m	21' 9" x 9' 3"
Lounge	3.21m x 4.76m	10' 6" x 15' 7"

All dimensions shown are from plaster finish to plaster finish, based on the maximum possible dimensions available in each room. Kitchen layouts are indicative and not the standard kitchen layout. All furniture shown in the floor plan is for indicative purposes only and is not included with the home. Based on average sizes for furniture displayed.

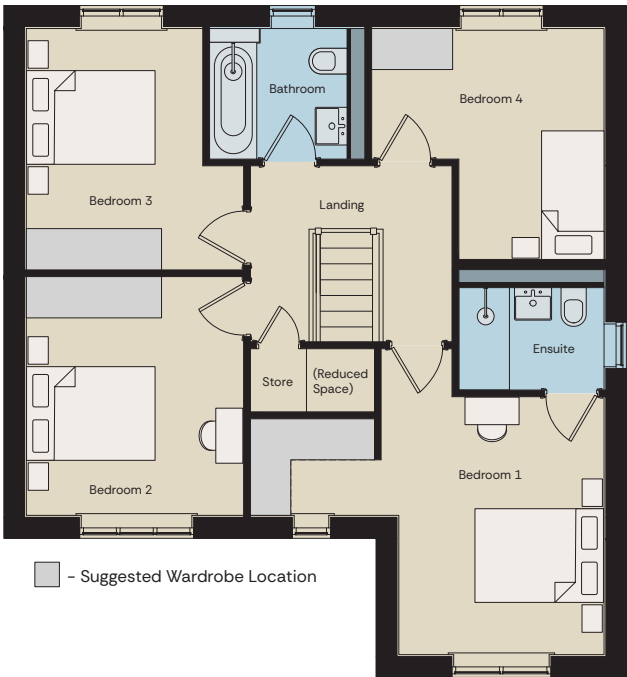

First Floor

Bedroom 1	5.23m x 4.45m	17' 2" x 14' 7"
Bedroom 2	3.21m x 3.47m	10' 6" x 11' 5"
Bedroom 3	3.51m x 3.21m	11' 6" x 10' 6"
Bedroom 4	3.36m x 3.44m	11' 1" x 11' 3"



4 Bedrooms

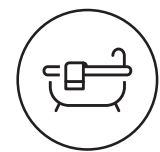

2 Bathrooms



EPC\*



Bespoke Design Service



Bi-fold Doors



Integral Garage



IMPORTANT NOTICE: Although every care has been taken to ensure the accuracy of all the information given, these particulars are for illustration only, are not to scale, is a two dimensional drawing and should not be used for carpet sizes, appliance spaces or furniture. Homes may be 'handed' (mirror image) versions of the illustrations, and may be detached, semi-detached or terraced. We operate a policy of continuous product development and individual features such as windows, garages and elevational treatments may vary from time to time. External finishes such as brick and roof tile colour, window frames and doors may vary from plot to plot. Consequently these particulars should be treated as general guidance only and cannot be relied upon as accurately describing any of the Specified Matters prescribed by an order made under the current legislation, nor do they constitute a contract, part of a contract or warranty. The ability to customise your home with layout changes, upgrades and other options are subject to build stage, constructional constraints, and planning conditions. Kitchen layouts are indicative only. The developer reserves the right to amend the specification as necessary without prior notice. Please note that items specified in the literature and show homes may depict appliances, fittings and decorative finishes that do not form part of the standard specification. Interested parties should direct any questions to their sales executive, and confirm all details with their solicitor.



# The Harome

## Legacy Range

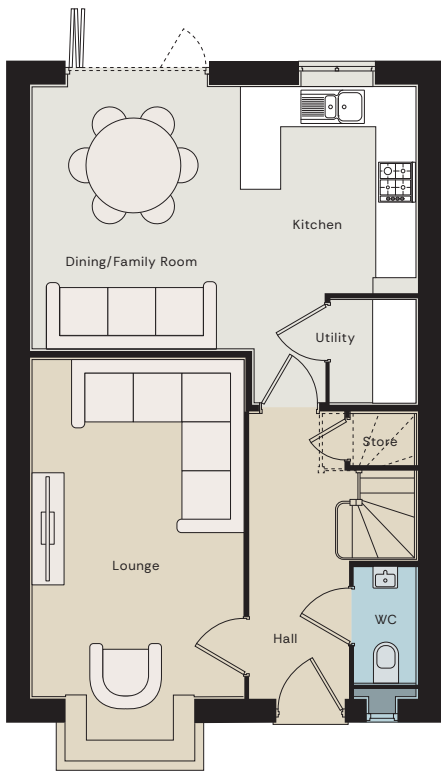

### Ground Floor

Kitchen/Dining	5.79m x 3.97m	18' 12" x 13'
Lounge	3.21m x 5.09m	10' 6" x 16' 8"

All dimensions shown are from plaster finish to plaster finish, based on the maximum possible dimensions available in each room. Kitchen layouts are indicative and not the standard kitchen layout. All furniture shown in the floor plan is for indicative purposes only and is not included with the home. Based on average sizes for furniture displayed.

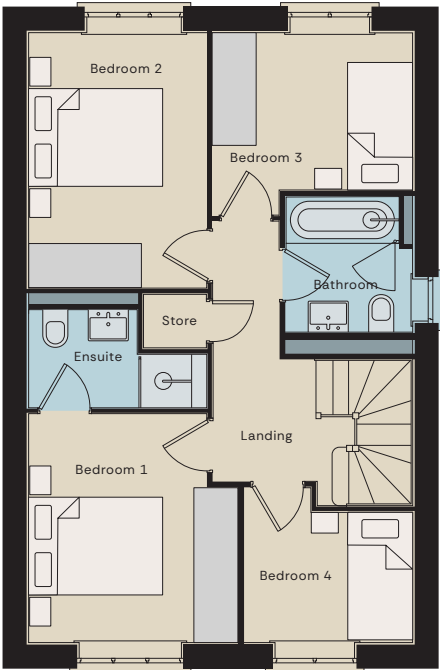

— Suggested Wardrobe Location

### First Floor

Bedroom 1	3.17m x 3.43m	10' 4" x 11' 3"
Bedroom 2	2.7m x 3.85m	8' 10" x 12' 7"
Bedroom 3	3.03m x 2.4m	9' 11" x 7' 10"
Bedroom 4	2.53m x 1.99m	8' 3" x 6' 6"



4 Bedrooms

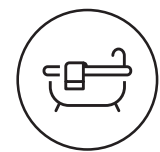

2 Bathrooms



EPC\*



Bespoke Design Service



Bi-fold Doors



Utility Room



**IMPORTANT NOTICE:** Although every care has been taken to ensure the accuracy of all the information given, these particulars are for illustration only, are not to scale, is a two dimensional drawing and should not be used for carpet sizes, appliance spaces or furniture. Homes may be 'handed' (mirror image) versions of the illustrations, and may be detached, semi-detached or terraced. We operate a policy of continuous product development and individual features such as windows, garages and elevational treatments may vary from time to time. External finishes such as brick and roof tile colour, window frames and doors may vary from plot to plot. Consequently these particulars should be treated as general guidance only and cannot be relied upon as accurately describing any of the Specified Matters prescribed by an order made under the current legislation, nor do they constitute a contract, part of a contract or warranty. The ability to customise your home with layout changes, upgrades and other options are subject to build stage, constructional constraints, and planning conditions. Kitchen layouts are indicative only. The developer reserves the right to amend the specification as necessary without prior notice. Please note that items specified in the literature and show homes may depict appliances, fittings and decorative finishes that do not form part of the standard specification. Interested parties should direct any questions to their sales executive, and confirm all details with their solicitor.



# The Castleton



# Aspire Range



## Ground Floor

Lounge	3.10m x 5.51m	10' 2" x 18' 1"
Kitchen/Dining	3.16m x 5.51m	10' 4" x 18' 1"

All dimensions shown are from plaster finish to plaster finish, based on the maximum possible dimensions available in each room. Kitchen layouts are indicative and not the standard kitchen layout. All furniture shown in the floor plan is for indicative purposes only and is not included with the home. Based on average sizes for furniture displayed.

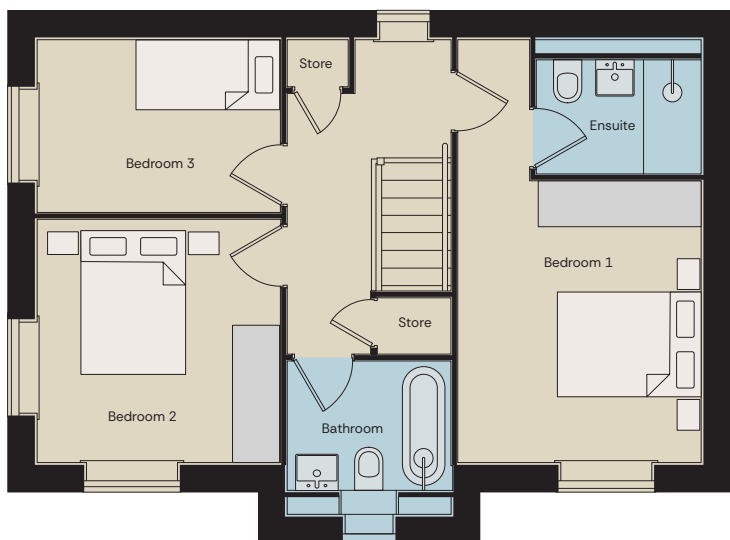



## First Floor

Bedroom 1	3.16m x 5.51m	10' 4" x 18' 1"
Bedroom 2	3.16m x 3.15m	10' 4" x 10' 4"
Bedroom 3	3.16m x 2.26m	10' 4" x 7' 5"

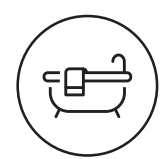
  
3 Bedrooms

  
2 Bathrooms

  
EPC\*

  
Bespoke Design Service

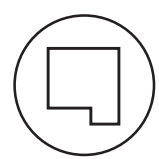
  
Open Plan Kitchen/Dining

  
Bi-fold Doors

  
CONSUMER CODE  
HOME BUILDERS  
www.consumercode.co.uk

  
APPROVED CODE  
TRADE STANDARDS UK

IMPORTANT NOTICE: Although every care has been taken to ensure the accuracy of all the information given, these particulars are for illustration only, are not to scale, is a two dimensional drawing and should not be used for carpet sizes, appliance spaces or furniture. Homes may be 'handed' (mirror image) versions of the illustrations, and may be detached, semi-detached or terraced. We operate a policy of continuous product development and individual features such as windows, garages and elevational treatments may vary from time to time. External finishes such as brick and roof tile colour, window frames and doors may vary from plot to plot. Consequently these particulars should be treated as general guidance only and cannot be relied upon as accurately describing any of the Specified Matters prescribed by an order made under the current legislation, nor do they constitute a contract, part of a contract or warranty. The ability to customise your home with layout changes, upgrades and other options are subject to build stage, constructional constraints, and planning conditions. Kitchen layouts are indicative only. The developer reserves the right to amend the specification as necessary without prior notice. Please note that items specified in the literature and show homes may depict appliances, fittings and decorative finishes that do not form part of the standard specification. Interested parties should direct any questions to their sales executive, and confirm all details with their solicitor.



# The Levisham



## Aspire Range



### Ground Floor

Kitchen/Dining	5.69m x 2.90m	18' 8" x 9' 6"
Lounge	2.99m x 5.69m	9' 10" x 18' 8"

All dimensions shown are from plaster finish to plaster finish, based on the maximum possible dimensions available in each room. Kitchen layouts are indicative and not the standard kitchen layout. All furniture shown in the floor plan is for indicative purposes only and is not included with the home. Based on average sizes for furniture displayed.

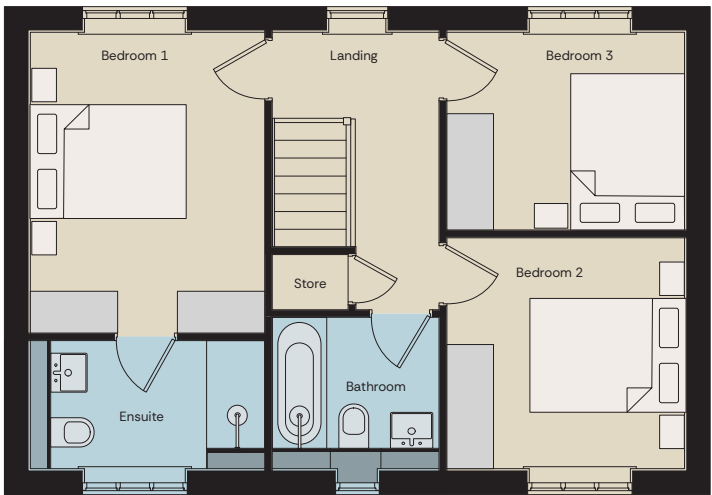

■ - Suggested Wardrobe Location

### First Floor

Bedroom 1	3.01m x 4.19m	9' 11" x 13' 9"
Bedroom 2	3.07m x 2.98m	10' 1" x 9' 9"
Bedroom 3	3.07m x 2.55m	10' 1" x 8' 4"



3 Bedrooms



2 Bathrooms



EPC\*



Bespoke  
Design  
Service

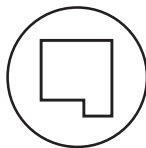

Open Plan  
Kitchen/Dining



Bi-fold  
Doors



Protection for new-build home buyers



**IMPORTANT NOTICE:** Although every care has been taken to ensure the accuracy of all the information given, these particulars are for illustration only, are not to scale, is a two dimensional drawing and should not be used for carpet sizes, appliance spaces or furniture. Homes may be 'handed' (mirror image) versions of the illustrations, and may be detached, semi-detached or terraced. We operate a policy of continuous product development and individual features such as windows, garages and elevational treatments may vary from time to time. External finishes such as brick and roof tile colour, window frames and doors may vary from plot to plot. Consequently these particulars should be treated as general guidance only and cannot be relied upon as accurately describing any of the Specified Matters prescribed by an order made under the current legislation, nor do they constitute a contract, part of a contract or warranty. The ability to customise your home with layout changes, upgrades and other options are subject to build stage, constructional constraints, and planning conditions. Kitchen layouts are indicative only. The developer reserves the right to amend the specification as necessary without prior notice. Please note that items specified in the literature and show homes may depict appliances, fittings and decorative finishes that do not form part of the standard specification. Interested parties should direct any questions to their sales executive, and confirm all details with their solicitor.



# The Dalby



# Aspire Range

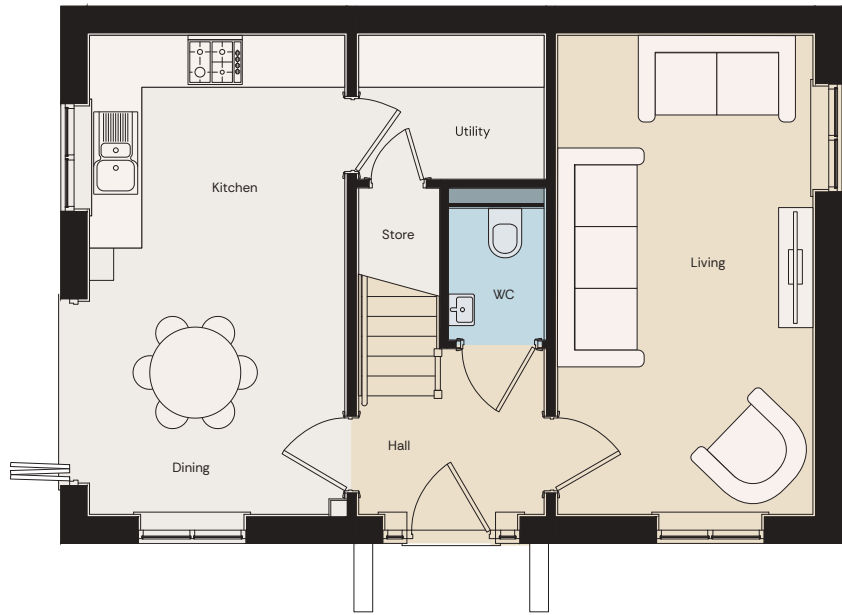

## Ground Floor

Kitchen/Dining	2.94m x 5.51m	9' 8" x 18' 1"
Living	2.94m x 5.51m	9' 8" x 18' 1"

All dimensions shown are from plaster finish to plaster finish, based on the maximum possible dimensions available in each room. Kitchen layouts are indicative and not the standard kitchen layout. All furniture shown in the floor plan is for indicative purposes only and is not included with the home. Based on average sizes for furniture displayed.

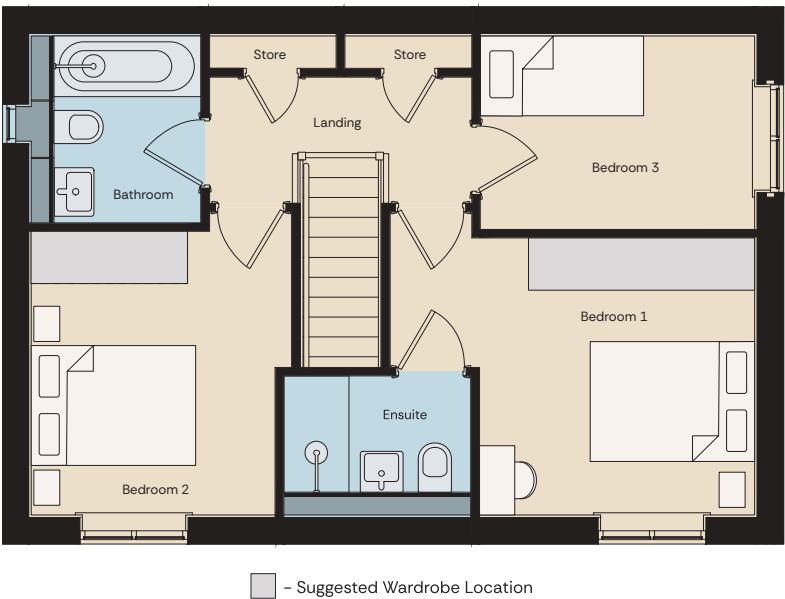



## First Floor

Bedroom 1	3.17m x 3.19m	10' 5" x 10' 6"
Bedroom 2	2.80m x 3.26m	9' 2" x 10' 8"
Bedroom 3	3.16m x 2.23m	10' 4" x 7' 4"

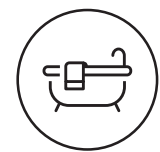
  
3 Bedrooms

  
2 Bathrooms

  
EPC\*

  
Bespoke Design Service

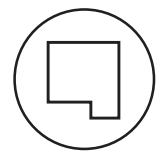
  
Open Plan Kitchen/Dining

  
Bi-fold Doors



**IMPORTANT NOTICE:** Although every care has been taken to ensure the accuracy of all the information given, these particulars are for illustration only, are not to scale, is a two dimensional drawing and should not be used for carpet sizes, appliance spaces or furniture. Homes may be 'handed' (mirror image) versions of the illustrations, and may be detached, semi-detached or terraced. We operate a policy of continuous product development and individual features such as windows, garages and elevational treatments may vary from time to time. External finishes such as brick and roof tile colour, window frames and doors may vary from plot to plot. Consequently these particulars should be treated as general guidance only and cannot be relied upon as accurately describing any of the Specified Matters prescribed by an order made under the current legislation, nor do they constitute a contract, part of a contract or warranty. The ability to customise your home with layout changes, upgrades and other options are subject to build stage, constructional constraints, and planning conditions. Kitchen layouts are indicative only. The developer reserves the right to amend the specification as necessary without prior notice. Please note that items specified in the literature and show homes may depict appliances, fittings and decorative finishes that do not form part of the standard specification. Interested parties should direct any questions to their sales executive, and confirm all details with their solicitor.



# The Butterwick



## Aspire Range



### Ground Floor

Kitchen/Dining	2.99m x 4.95m	9' 10" x 16' 3"
Living	3.75m x 4.55m	12' 4" x 14' 11"

All dimensions shown are from plaster finish to plaster finish, based on the maximum possible dimensions available in each room. Kitchen layouts are indicative and not the standard kitchen layout. All furniture shown in the floor plan is for indicative purposes only and is not included with the home. Based on average sizes for furniture displayed.



- Reduced head height
- Suggested Wardrobe Location

### First Floor

Bedroom 1	3.91m x 3.10m	12' 10" x 10' 3"
Bedroom 2	2.96m x 5.96m	9' 9" x 19' 7"
Bedroom 3	2.83m x 3.63m	9' 3" x 11' 11"



3 Bedrooms



2 Bathrooms



EPC\*



Bespoke  
Design  
Service



Bi-fold  
Doors



Integral  
Garage



Protection for new-build home buyers



**IMPORTANT NOTICE:** Although every care has been taken to ensure the accuracy of all the information given, these particulars are for illustration only, are not to scale, is a two dimensional drawing and should not be used for carpet sizes, appliance spaces or furniture. Homes may be 'handed' (mirror image) versions of the illustrations, and may be detached, semi-detached or terraced. We operate a policy of continuous product development and individual features such as windows, garages and elevational treatments may vary from time to time. External finishes such as brick and roof tile colour, window frames and doors may vary from plot to plot. Consequently these particulars should be treated as general guidance only and cannot be relied upon as accurately describing any of the Specified Matters prescribed by an order made under the current legislation, nor do they constitute a contract, part of a contract or warranty. The ability to customise your home with layout changes, upgrades and other options are subject to build stage, constructional constraints, and planning conditions. Kitchen layouts are indicative only. The developer reserves the right to amend the specification as necessary without prior notice. Please note that items specified in the literature and show homes may depict appliances, fittings and decorative finishes that do not form part of the standard specification. Interested parties should direct any questions to their sales executive, and confirm all details with their solicitor.



# The Ripley

# Aspire Range

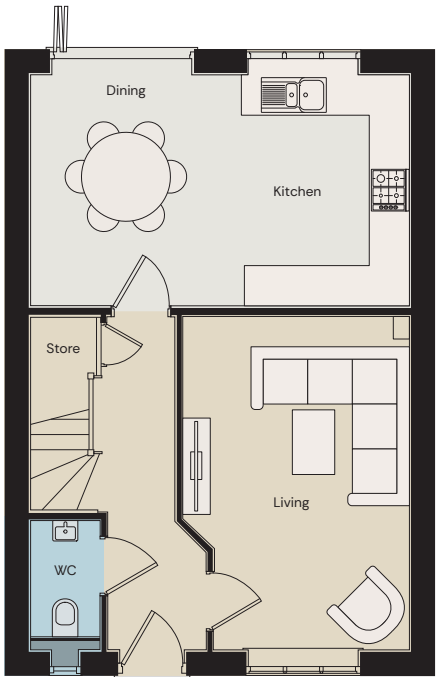

## Ground Floor

Kitchen/Dining	5.63m x 4.79m	18' 6" x 15' 8"
Lounge	3.42m x 4.96m	11' 2" x 16' 3"

All dimensions shown are from plaster finish to plaster finish, based on the maximum possible dimensions available in each room. Kitchen layouts are indicative and not the standard kitchen layout. All furniture shown in the floor plan is for indicative purposes only and is not included with the home. Based on average sizes for furniture displayed.

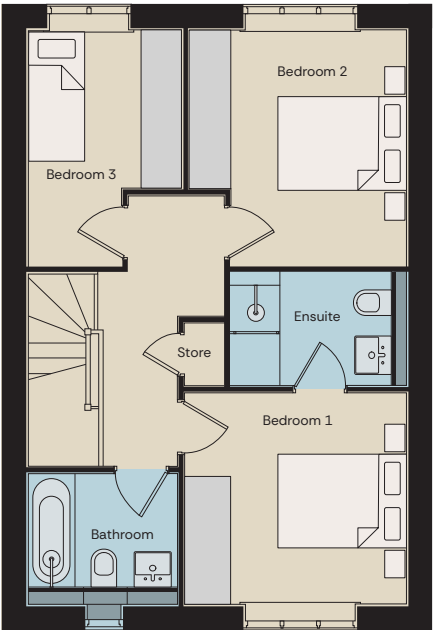

## First Floor

Bedroom 1	3.31m x 3.16m	10' 10" x 10' 4"
Bedroom 2	3.24m x 3.52m	10' 7" x 11' 6"
Bedroom 3	2.30m x 3.52m	7' 6" x 11' 6"



3 Bedrooms



2 Bathrooms



EPC\*



Bespoke  
Design  
Service

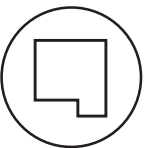

Open Plan  
Kitchen/Dining



Bi-fold  
Doors



Protection for new-build home buyers



**IMPORTANT NOTICE:** Although every care has been taken to ensure the accuracy of all the information given, these particulars are for illustration only, are not to scale, is a two dimensional drawing and should not be used for carpet sizes, appliance spaces or furniture. Homes may be 'handed' (mirror image) versions of the illustrations, and may be detached, semi-detached or terraced. We operate a policy of continuous product development and individual features such as windows, garages and elevational treatments may vary from time to time. External finishes such as brick and roof tile colour, window frames and doors may vary from plot to plot. Consequently these particulars should be treated as general guidance only and cannot be relied upon as accurately describing any of the Specified Matters prescribed by an order made under the current legislation, nor do they constitute a contract, part of a contract or warranty. The ability to customise your home with layout changes, upgrades and other options are subject to build stage, constructional constraints, and planning conditions. Kitchen layouts are indicative only. The developer reserves the right to amend the specification as necessary without prior notice. Please note that items specified in the literature and show homes may depict appliances, fittings and decorative finishes that do not form part of the standard specification. Interested parties should direct any questions to their sales executive, and confirm all details with their solicitor.



# The Dalton

# First Step Range

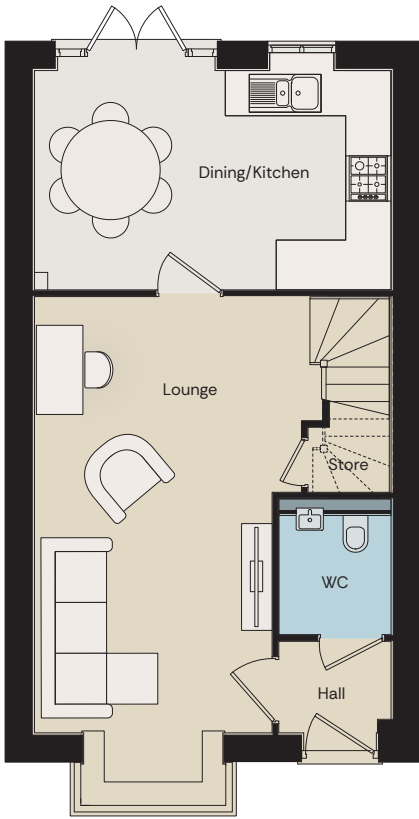

Ground Floor

Kitchen/Dining	4.78m x 2.94m	15' 8" x 9' 7"
Lounge	3.64m x 5.82m	11' 11" x 19' 1"

All dimensions shown are from plaster finish to plaster finish, based on the maximum possible dimensions available in each room. Kitchen layouts are indicative and not the standard kitchen layout. All furniture shown in the floor plan is for indicative purposes only and is not included with the home. Based on average sizes for furniture displayed.

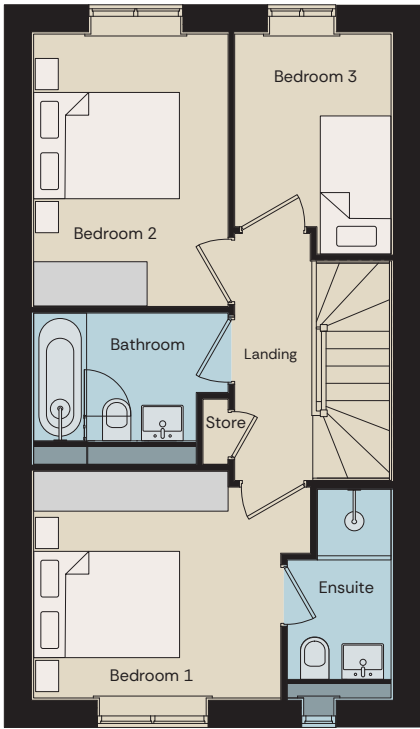

- Suggested Wardrobe Location

First Floor

Bedroom 1	3.65m x 3.42m	11' 11" x 11' 2"
Bedroom 2	2.56m x 3.20m	8' 4" x 10' 6"
Bedroom 3	2.06m x 3.89m	6' 9" x 12' 9"



3 Bedrooms

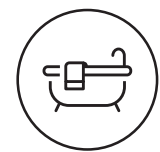

2 Bathrooms



EPC\*  
\*(Minimum)



Bespoke  
Design  
Service

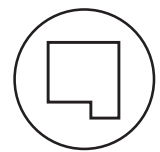

Open Plan  
Kitchen/Dining



French  
Doors



**IMPORTANT NOTICE:** Although every care has been taken to ensure the accuracy of all the information given, these particulars are for illustration only, are not to scale, is a two dimensional drawing and should not be used for carpet sizes, appliance spaces or furniture. Homes may be 'handed' (mirror image) versions of the illustrations, and may be detached, semi-detached or terraced. We operate a policy of continuous product development and individual features such as windows, garages and elevational treatments may vary from time to time. External finishes such as brick and roof tile colour, window frames and doors may vary from plot to plot. Consequently these particulars should be treated as general guidance only and cannot be relied upon as accurately describing any of the Specified Matters prescribed by an order made under the current legislation, nor do they constitute a contract, part of a contract or warranty. The ability to customise your home with layout changes, upgrades and other options are subject to build stage, constructional constraints, and planning conditions. Kitchen layouts are indicative only. The developer reserves the right to amend the specification as necessary without prior notice. Please note that items specified in the literature and show homes may depict appliances, fittings and decorative finishes that do not form part of the standard specification. Interested parties should direct any questions to their sales executive, and confirm all details with their solicitor.



# The Dalton V2

## First Step Range

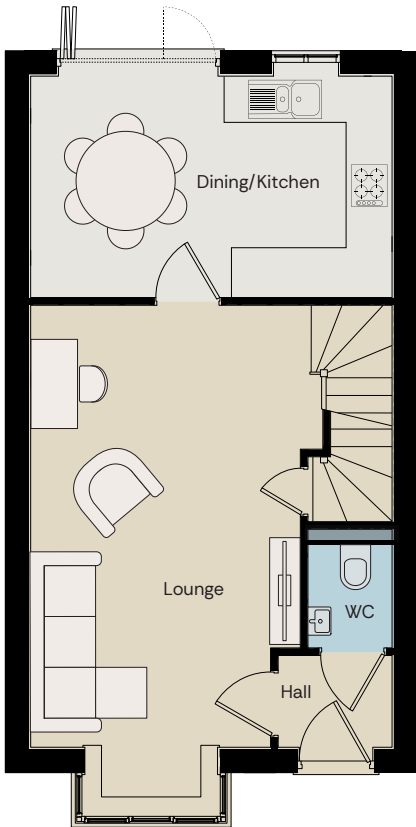

Ground Floor

Kitchen/Dining	4.72m x 2.89m	15' 6" x 9' 6"
Lounge	3.82m x 6.43m	12' 6" x 21' 1"

All dimensions shown are from plaster finish to plaster finish based on the maximum possible dimensions available in each room. Kitchen layouts are indicative and not the standard kitchen layout. All furniture shown in the floor plan is for indicative purposes only and is not included with the home. Based on average sizes for furniture displayed.

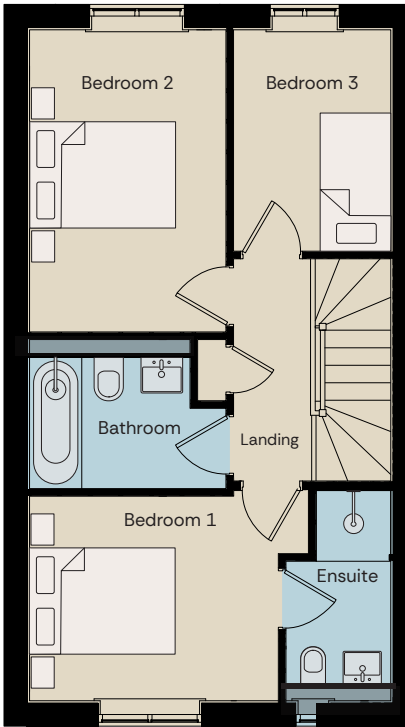

First Floor

Bedroom 1	2.77m x 4.72m	9' 1" x 15' 6"
Bedroom 2	2.57m x 3.95m	8' 5" x 12' 11"
Bedroom 3	2.05m x 2.89m	6' 9" x 9' 6"



3 Bedrooms

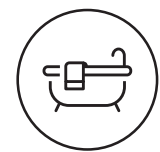

2 Bathrooms



EPC\*  
\*(Minimum)



Bespoke  
Design  
Service

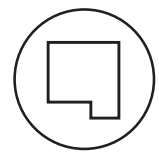

Open Plan  
Kitchen/Dining



Bi-fold  
Doors



**IMPORTANT NOTICE:** Although every care has been taken to ensure the accuracy of all the information given, these particulars are for illustration only, are not to scale, is a two dimensional drawing and should not be used for carpet sizes, appliance spaces or furniture. Homes may be 'handed' (mirror image) versions of the illustrations, and may be detached, semi-detached or terraced. We operate a policy of continuous product development and individual features such as windows, garages and elevational treatments may vary from time to time. External finishes such as brick and roof tile colour, window frames and doors may vary from plot to plot. Consequently these particulars should be treated as general guidance only and cannot be relied upon as accurately describing any of the Specified Matters prescribed by an order made under the current legislation, nor do they constitute a contract, part of a contract or warranty. The ability to customise your home with layout changes, upgrades and other options are subject to build stage, constructional constraints, and planning conditions. Kitchen layouts are indicative only. The developer reserves the right to amend the specification as necessary without prior notice. Please note that items specified in the literature and show homes may depict appliances, fittings and decorative finishes that do not form part of the standard specification. Interested parties should direct any questions to their sales executive, and confirm all details with their solicitor.



# The Roxby

## First Step Range



Ground Floor

Kitchen/Dining	4.55m x 3.35m	14' 11" x 11'
Living	3.52m x 5.31m	11' 7" x 17' 5"

All dimensions shown are from plaster finish to plaster finish, based on the maximum possible dimensions available in each room. Kitchen layouts are indicative and not the standard kitchen layout. All furniture shown in the floor plan is for indicative purposes only and is not included with the home. Based on average sizes for furniture displayed.

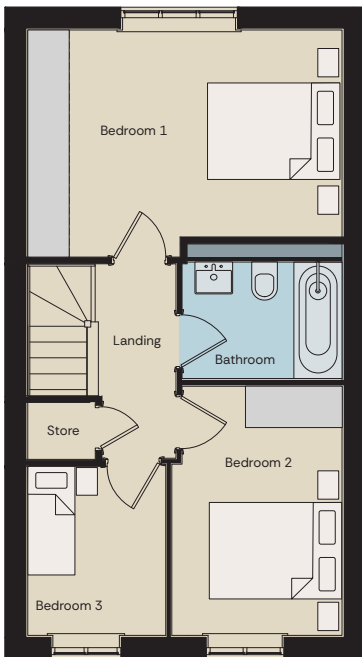

- Suggested Wardrobe Location

First Floor

Bedroom 1	4.51m x 3.24m	14' 9" x 10' 7"
Bedroom 2	2.44m x 3.58m	8' x 11' 8"
Bedroom 3	1.85m x 2.4m	6' 7" x 7' 10"



3 Bedrooms

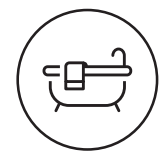

1 Bathrooms



EPC\*



Bespoke Design Service

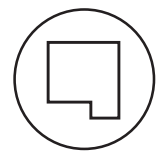

Open Plan Kitchen/Dining



Bi-fold Doors



**IMPORTANT NOTICE:** Although every care has been taken to ensure the accuracy of all the information given, these particulars are for illustration only, are not to scale, is a two dimensional drawing and should not be used for carpet sizes, appliance spaces or furniture. Homes may be 'handed' (mirror image) versions of the illustrations, and may be detached, semi-detached or terraced. We operate a policy of continuous product development and individual features such as windows, garages and elevational treatments may vary from time to time. External finishes such as brick and roof tile colour, window frames and doors may vary from plot to plot. Consequently these particulars should be treated as general guidance only and cannot be relied upon as accurately describing any of the Specified Matters prescribed by an order made under the current legislation, nor do they constitute a contract, part of a contract or warranty. The ability to customise your home with layout changes, upgrades and other options are subject to build stage, constructional constraints, and planning conditions. Kitchen layouts are indicative only. The developer reserves the right to amend the specification as necessary without prior notice. Please note that items specified in the literature and show homes may depict appliances, fittings and decorative finishes that do not form part of the standard specification. Interested parties should direct any questions to their sales executive, and confirm all details with their solicitor.



# The Gramercy



## First Step Range

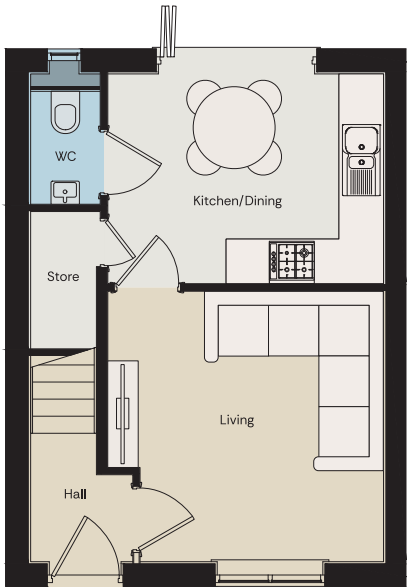

### Ground Floor

Kitchen/Dining	3.69m x 2.80m	12' 1" x 9' 2"
Living	3.69m x 3.61m	12' 1" x 11' 10"

All dimensions shown are from plaster finish to plaster finish, based on the maximum possible dimensions available in each room. Kitchen layouts are indicative and not the standard kitchen layout. All furniture shown in the floor plan is for indicative purposes only and is not included with the home. Based on average sizes for furniture displayed.

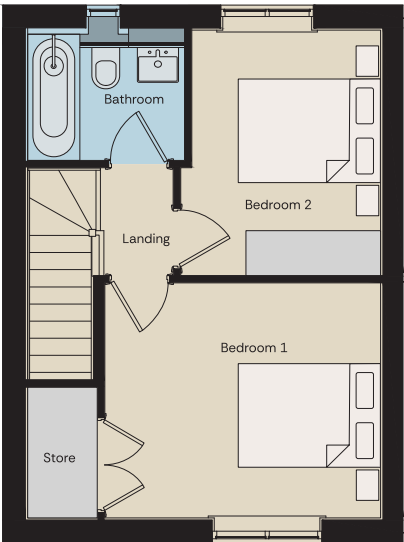

■ - Suggested Wardrobe Location

### First Floor

Bedroom 1	3.69m x 3.12m	12' 1" x 10' 3"
Bedroom 2	2.67m x 3.28m	8' 9" x 10' 9"



2 Bedrooms



1 Bathrooms



EPC\*



Bespoke  
Design  
Service



Open Plan  
Kitchen/Dining



Bi-fold  
Doors



Protection for new-build home buyers



**IMPORTANT NOTICE:** Although every care has been taken to ensure the accuracy of all the information given, these particulars are for illustration only, are not to scale, is a two dimensional drawing and should not be used for carpet sizes, appliance spaces or furniture. Homes may be 'handed' (mirror image) versions of the illustrations, and may be detached, semi-detached or terraced. We operate a policy of continuous product development and individual features such as windows, garages and elevational treatments may vary from time to time. External finishes such as brick and roof tile colour, window frames and doors may vary from plot to plot. Consequently these particulars should be treated as general guidance only and cannot be relied upon as accurately describing any of the Specified Matters prescribed by an order made under the current legislation, nor do they constitute a contract, part of a contract or warranty. The ability to customise your home with layout changes, upgrades and other options are subject to build stage, constructional constraints, and planning conditions. Kitchen layouts are indicative only. The developer reserves the right to amend the specification as necessary without prior notice. Please note that items specified in the literature and show homes may depict appliances, fittings and decorative finishes that do not form part of the standard specification. Interested parties should direct any questions to their sales executive, and confirm all details with their solicitor.



# The Farndale

# First Step Range

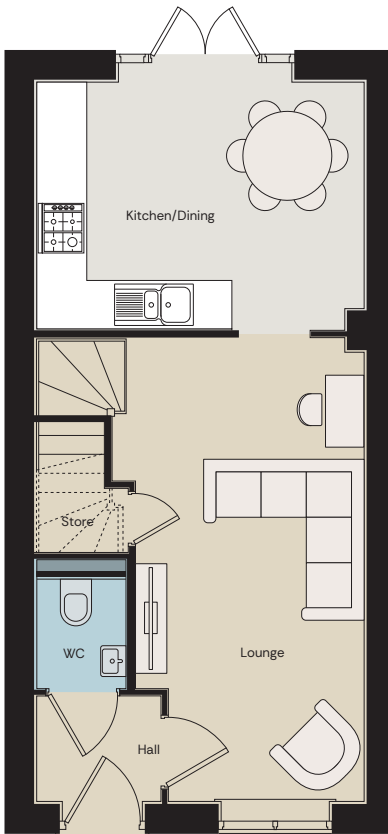

Ground Floor

Kitchen/Dining	3.99m x 3.14m	13' 1" x 10' 3"
Lounge	2.79m x 5.73m	9' 1" x 18' 9"

All dimensions shown are from plaster finish to plaster finish, based on the maximum possible dimensions available in each room. Kitchen layouts are indicative and not the standard kitchen layout. All furniture shown in the floor plan is for indicative purposes only and is not included with the home. Based on average sizes for furniture displayed.

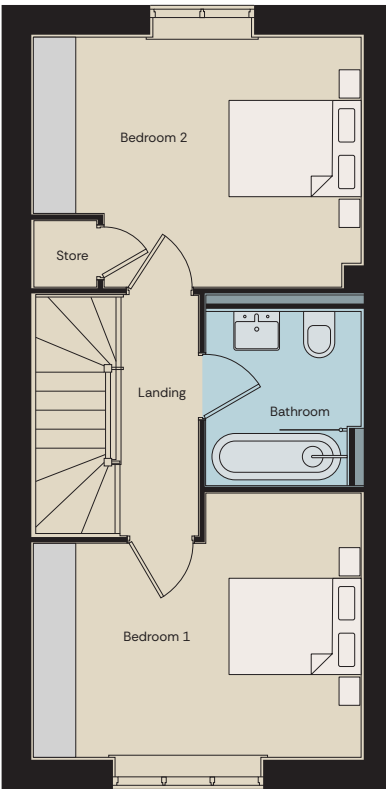

- Suggested Wardrobe Location

First Floor

Bedroom 1	3.99m x 3.33m	13' 1" x 10' 11"
Bedroom 2	3.99m x 3.16m	13' 1" x 10' 4"



2 Bedrooms

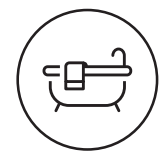

1 Bathrooms



EPC\*



Bespoke Design Service

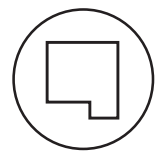

Open Plan Kitchen/Dining



French Doors



**IMPORTANT NOTICE:** Although every care has been taken to ensure the accuracy of all the information given, these particulars are for illustration only, are not to scale, is a two dimensional drawing and should not be used for carpet sizes, appliance spaces or furniture. Homes may be 'handed' (mirror image) versions of the illustrations, and may be detached, semi-detached or terraced. We operate a policy of continuous product development and individual features such as windows, garages and elevational treatments may vary from time to time. External finishes such as brick and roof tile colour, window frames and doors may vary from plot to plot. Consequently these particulars should be treated as general guidance only and cannot be relied upon as accurately describing any of the Specified Matters prescribed by an order made under the current legislation, nor do they constitute a contract, part of a contract or warranty. The ability to customise your home with layout changes, upgrades and other options are subject to build stage, constructional constraints, and planning conditions. Kitchen layouts are indicative only. The developer reserves the right to amend the specification as necessary without prior notice. Please note that items specified in the literature and show homes may depict appliances, fittings and decorative finishes that do not form part of the standard specification. Interested parties should direct any questions to their sales executive, and confirm all details with their solicitor.



# The Rosedale

## First Step Range

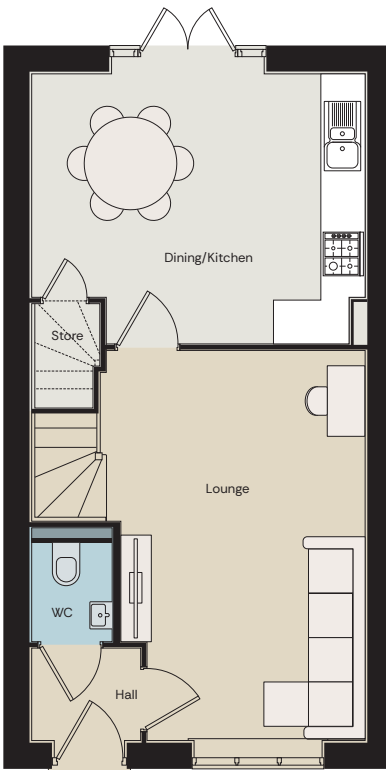

Ground Floor

Kitchen/Dining	4.61m x 3.73m	15' 1" x 12' 2"
Living	3.67m x 5.37m	12' x 17' 7"

All dimensions shown are from plaster finish to plaster finish, based on the maximum possible dimensions available in each room. Kitchen layouts are indicative and not the standard kitchen layout. All furniture shown in the floor plan is for indicative purposes only and is not included with the home. Based on average sizes for furniture displayed.

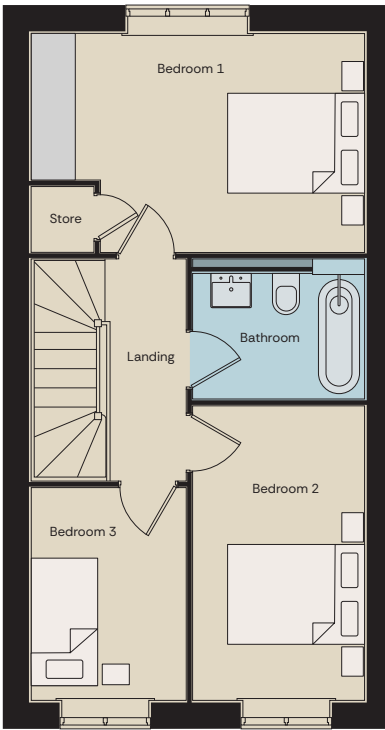



- Suggested Wardrobe Location

First Floor

Bedroom 1	4.61m x 3.03m	15' 1" x 9' 11"
Bedroom 2	2.39m x 4.06m	7' 10" x 13' 3"
Bedroom 3	2.16m x 2.95m	7' 1" x 9' 8"

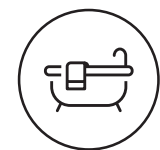
  
3 Bedrooms

  
1 Bathrooms

  
EPC\*

  
Bespoke Design Service

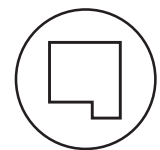
  
Open Plan Kitchen/Dining

  
French Doors



**IMPORTANT NOTICE:** Although every care has been taken to ensure the accuracy of all the information given, these particulars are for illustration only, are not to scale, is a two dimensional drawing and should not be used for carpet sizes, appliance spaces or furniture. Homes may be 'handed' (mirror image) versions of the illustrations, and may be detached, semi-detached or terraced. We operate a policy of continuous product development and individual features such as windows, garages and elevational treatments may vary from time to time. External finishes such as brick and roof tile colour, window frames and doors may vary from plot to plot. Consequently these particulars should be treated as general guidance only and cannot be relied upon as accurately describing any of the Specified Matters prescribed by an order made under the current legislation, nor do they constitute a contract, part of a contract or warranty. The ability to customise your home with layout changes, upgrades and other options are subject to build stage, constructional constraints, and planning conditions. Kitchen layouts are indicative only. The developer reserves the right to amend the specification as necessary without prior notice. Please note that items specified in the literature and show homes may depict appliances, fittings and decorative finishes that do not form part of the standard specification. Interested parties should direct any questions to their sales executive, and confirm all details with their solicitor.



# The Cropton

# First Step Range

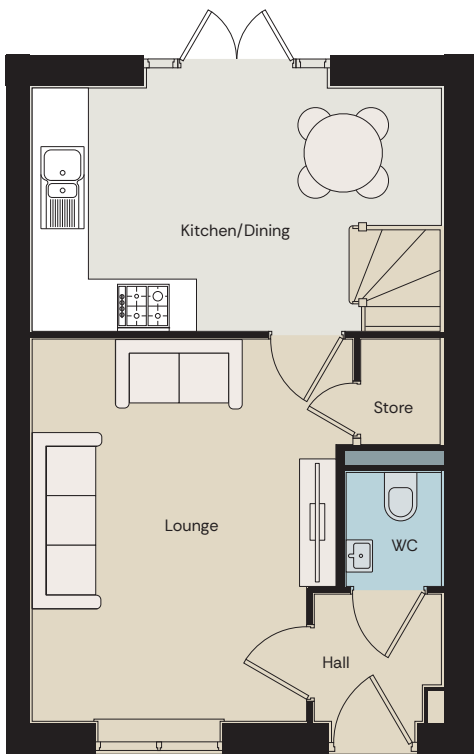

Ground Floor

Kitchen/Dining	4.78m x 2.85m	15' 8" x 9' 4"
Living	3.55m x 4.45m	11' 7" x 14' 7"

All dimensions shown are from plaster finish to plaster finish, based on the maximum possible dimensions available in each room. Kitchen layouts are indicative and not the standard kitchen layout. All furniture shown in the floor plan is for indicative purposes only and is not included with the home. Based on average sizes for furniture displayed.

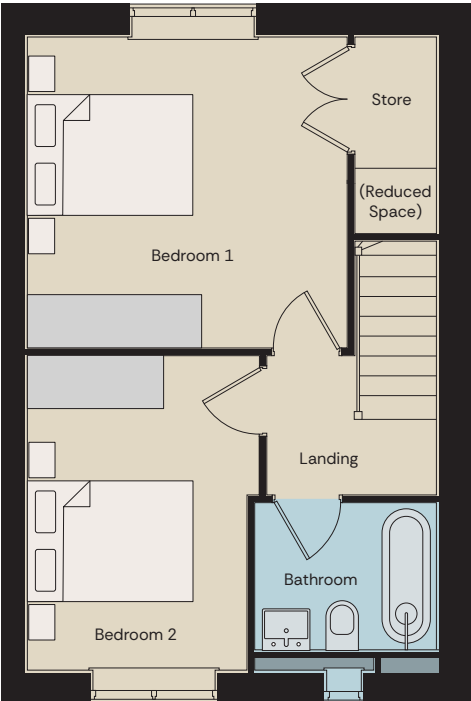

First Floor

Bedroom 1	3.65m x 3.63m	11' 1" x 11' 10"
Bedroom 2	2.72m x 3.67m	8' 11" x 12'



2 Bedrooms

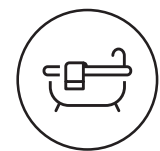

1 Bathrooms



EPC\*



Bespoke Design Service

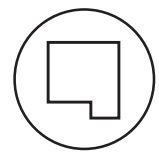

Open Plan Kitchen/Dining

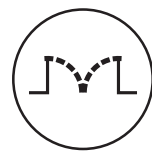

French Doors



**IMPORTANT NOTICE:** Although every care has been taken to ensure the accuracy of all the information given, these particulars are for illustration only, are not to scale, is a two dimensional drawing and should not be used for carpet sizes, appliance spaces or furniture. Homes may be 'handed' (mirror image) versions of the illustrations, and may be detached, semi-detached or terraced. We operate a policy of continuous product development and individual features such as windows, garages and elevational treatments may vary from time to time. External finishes such as brick and roof tile colour, window frames and doors may vary from plot to plot. Consequently these particulars should be treated as general guidance only and cannot be relied upon as accurately describing any of the Specified Matters prescribed by an order made under the current legislation, nor do they constitute a contract, part of a contract or warranty. The ability to customise your home with layout changes, upgrades and other options are subject to build stage, constructional constraints, and planning conditions. Kitchen layouts are indicative only. The developer reserves the right to amend the specification as necessary without prior notice. Please note that items specified in the literature and show homes may depict appliances, fittings and decorative finishes that do not form part of the standard specification. Interested parties should direct any questions to their sales executive, and confirm all details with their solicitor.





Want to  
Know More?

Call us on 07494 775901  
or email [thonockvale@beal-homes.co.uk](mailto:thonockvale@beal-homes.co.uk)

The Avenue, Gainsborough,  
Lincolnshire, DN21 1EH

Open Thursday – Monday, 10am – 5pm

**BEAL HOMES**  
*Designed by you*